Organigramm PizolCare-Praxis AG
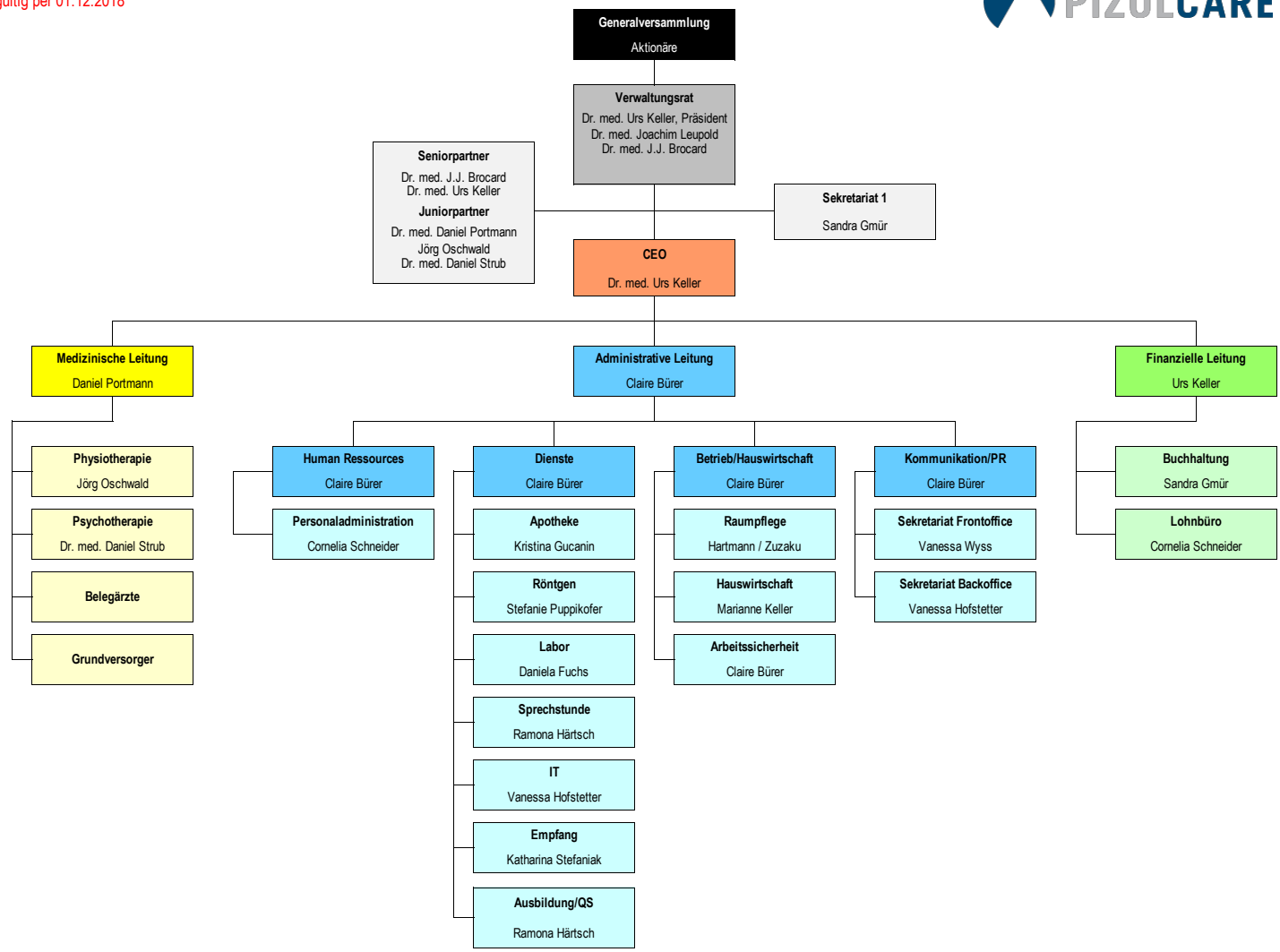
gültig per 01.12.2018